INTEGRALE HOMES

# TIDE 188
## HOUSE & LAND PACKAGE



*image for illustration only, final product may differ from the artist impression shown above

| BEDROOMS | GARAGE | BATHROOMS |
|---|---|---|
| 4 | 2 | 2 |

# $965,500 INCLUDING POOL
## HOUSE & LAND PACKAGE

**Lot 629 Semaphore Street, Morayfield, QLD**

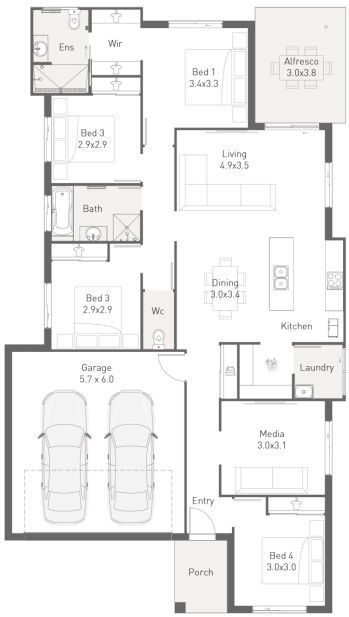


- Colorbond Roof
- Flickmixer Taps
- Dishwasher
- Driveway
- Fencing
- Full Render
- Bush Fire Rating
- Alfresco Under Roof
- Light Fittings
- Stainless steel appliances
- Concrete Alfresco & Porch
- Floor Coverings
- 2550 Ceilings throughout
- Swimming Pool

Display Homes Open
7 Days 10am - 4pm

For Display Locations Visit
www.integralehomes.com.au


Willow Drew
0423630881

willow@integralehomes.com.au


*Dimensions and sizes are indicative only. Photos & Images are for illustration purpose only and may show items that are not included or supplied by Integrale Homes. Please contact an Integrale Homes Consultant for full list of inclusions.