INTEGRALE HOMES

TIDE 188
HOUSE & LAND PACKAGE



*image for illustration only, final product may differ from the artist impression shown above

BEDROOMS	GARAGE	BATHROOMS
4	2	2

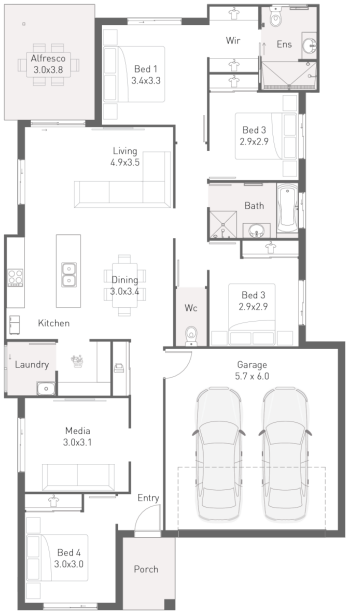

$950,000
HOUSE & LAND PACKAGE
Lot 611 Rosella Circuit, Morayfield, QLD

- Colorbond Roof
- Flickmixer Taps
- TV antenna
- Stainless steel appliances
- Concrete Alfresco & Porch
- Floor Coverings
- Render To front Only
- 20mm Stone Benchtops
- Alfresco Under Roof
- Light Fittings
- Dishwasher
- Driveway
- Fly Screens To Windows
- Fixed Price Footing
- 2550 Ceilings throughout

Display Homes Open
7 Days 10am - 4pm

For Display Locations Visit
www.integralehomes.com.au

Willow Drew
0423 630 881

willow@integralehomes.com.au

*Dimensions and sizes are indicative only. Photos & Images are for illustration purpose only and may show items that are not included or supplied by Integrale Homes. Please contact an Integrale Homes Consultant for full list of inclusions.