INTEGRALE HOMES

BELLA 234



*image for illustration only, final product may differ from the artist impression shown above

BEDROOMS	GARAGE	BATHROOMS
4	2	2

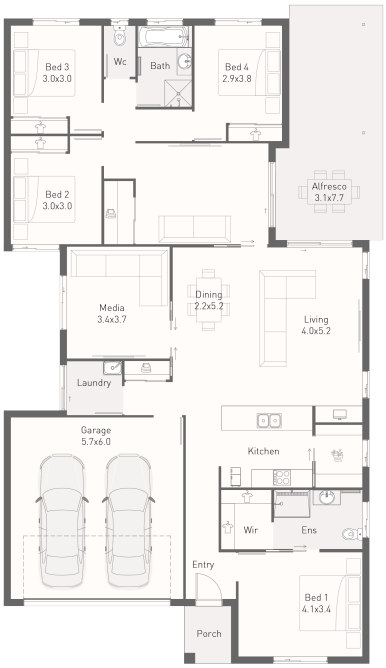

FACADE OPTIONS





Area Sizes	
Living Area	174.68 m^2
Garage Area	37.65 m^2
Alfresco Area	19.21 m^2
Porch Area	2.95 m^2
Total Area	**234.48 m^2**
Exterior Width	12.52 m
Exterior Length	22.2 m

*Dimensions and sizes are indicative only. Photos & Images are for illustration purpose only and may show items that are not included or supplied by Integrale Homes. Please contact an Integrale Homes Consultant for full list of inclusions.